PERALTA COMMUNITY COLLEGE DISTIRCT
Measure A Citizens' Bond Oversight Committee
Effective July 1, 2011

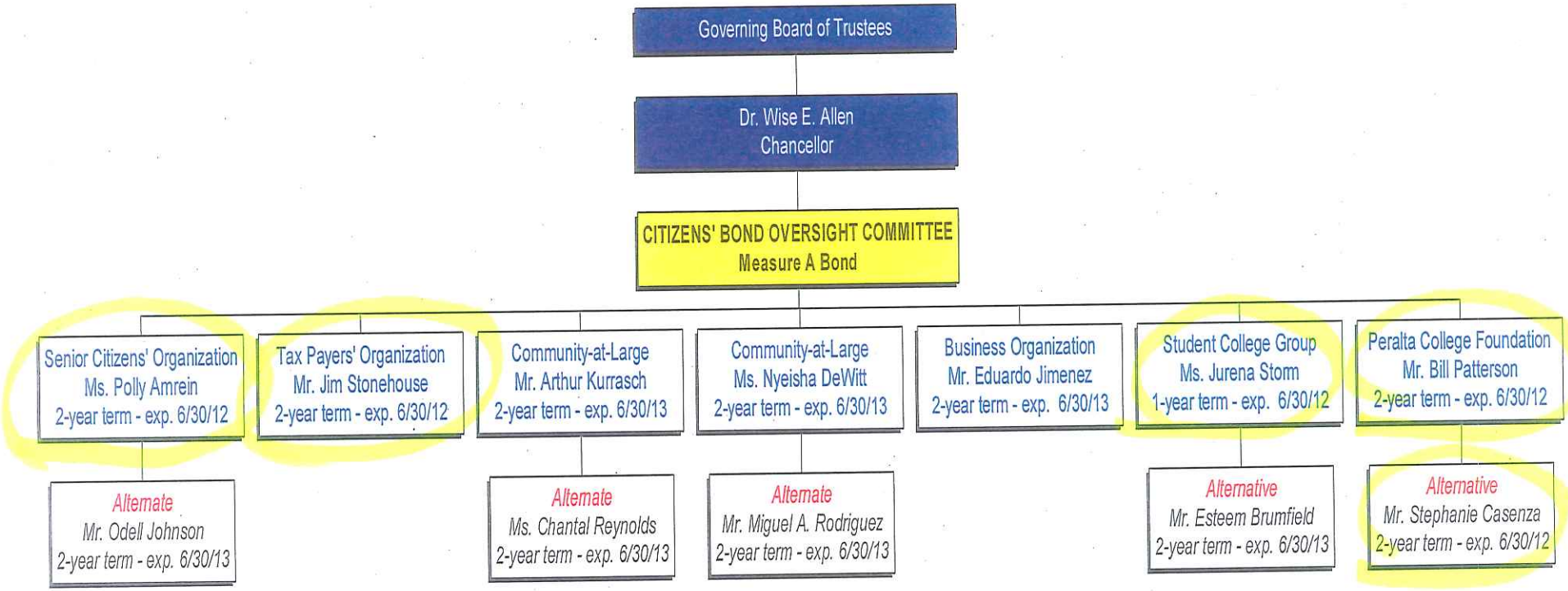

PERALTA COMMUNITY COLLEGE SUPPORT STAFF	
PCCD Contact – GENERAL SERVICES Dr. Sadiq B. Ikharo Vice Chancellor of General Services	PCCD Contact – FINANCE Mr. Ronald Gerhard Vice Chancellor of Finance & Administration