granicus

Outcast Encoder Server v3.1
LiveManager Workstation v3.1

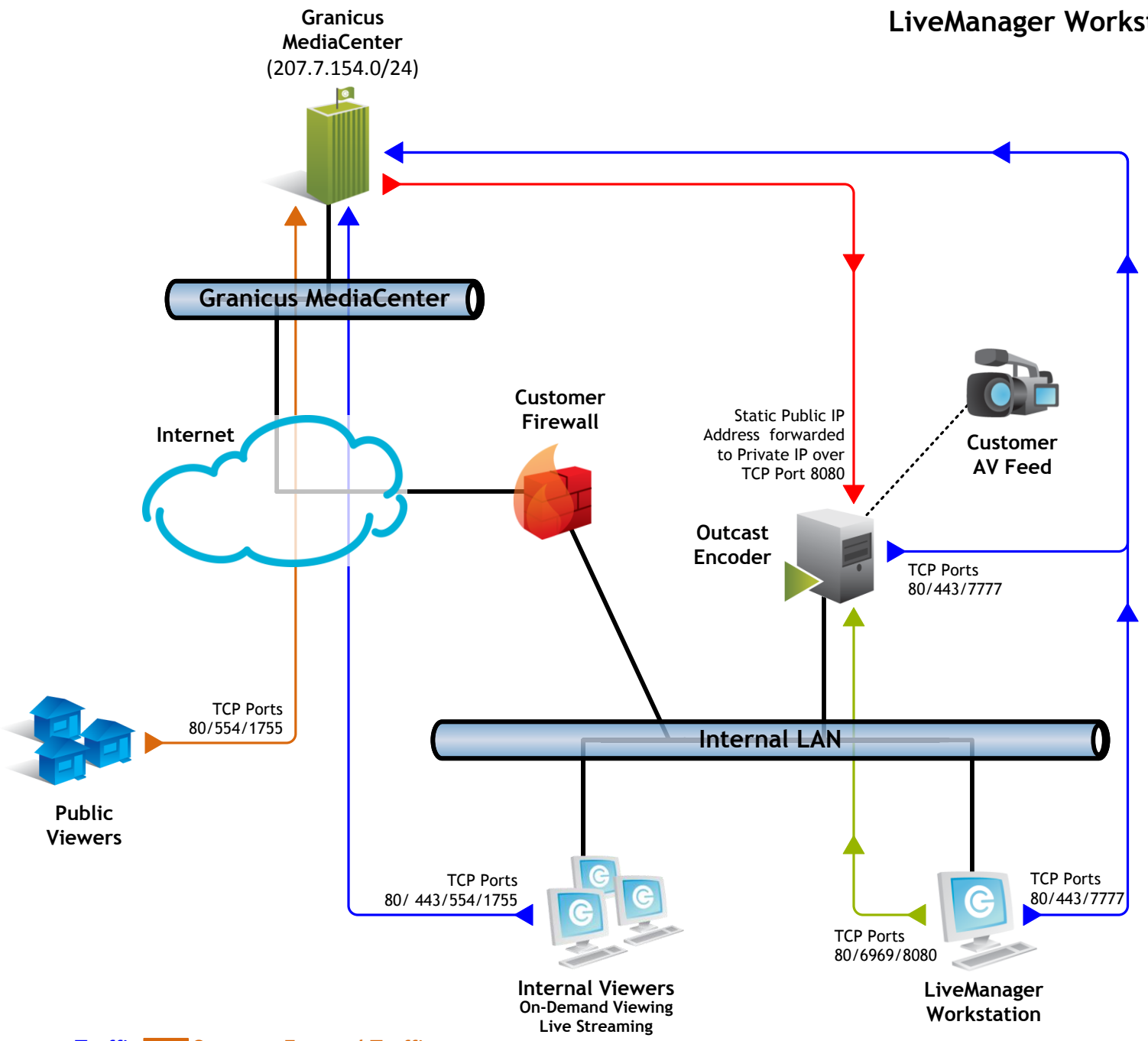

Blue = Outbound Internet Traffic
Orange = External Traffic
Red = Inbound Internet Traffic
Green = Internal Traffic
Black = Physical Connections

Updated Tuesday, August 18, 2009

© Granicus Inc, Proprietary & Confidential